



**Prof. Alessandro Pozzi DDS, PhD**

He was formally trained in the inter-related areas of implant surgery, prosthodontics and laboratory technology. His expertise focuses primarily on the integrated digital workflow in Implantology and Prosthodontics. Researcher and scientist, he has been publishing to investigate and validate the cutting edges technologies-materials, to simplify the surgical and prosthetic procedures, and perform patient rehabilitation with the maximum accuracy, minimal invasiveness and natural aesthetics. As a researcher, he has been selected to receive the 2013 Judson C. Hickey Scientific Writing Award in the Clinical Report Category. Former Professor of Oral Rehabilitation at the University of Rome Tor Vergata, Italy. Currently He holds the Interim Chair of Oral Surgery-Implantology at the Marche Polytechnic University, Ancona, Italy. Faculty Member of the advanced clinical training program in Surgical Implant Dentistry, and Guest Lecturer at the UCLA University Continuing Education, Los Angeles. Active member of the Academy of Osseointegration, of the European Association of Osseointegration and of the Italian Academy of Esthetic Dentistry. He performs both surgical and prosthetic treatments, installing his passion in his daily working and teaching. He has been teaching both specialization courses and masters programs for dentists and lecturing widely in international congresses, since 1998.

## LIVE SURGERIES & HANDS-ON

- NOBELCLINICIAN™ SOFTWARE
- NOBELDESIGN SOFTWARE
- SURGICAL-PROSTHETIC WORK-UP
- PILOT DRILL TEMPLATE
- FULLY GUIDED TEMPLATE

## LEARNING OUTCOMES

- NOBELCLINICIAN™ SOFTWARE: 3D DIGITAL TREATMENT PLAN
- FEEL COMFORTABLE WITH GUIDED SURGERY & IMMEDIATE LOADING PROTOCOLS
- GUIDED SURGERY & IMMEDIATE POST EXTRACTION IMPLANT PLACEMENT
- MAXIMISING AESTHETICS WITH DIGITAL WORKFLOW
- INCREASE TIME & COST EFFECTIVENESS WITH THE NEW NOBELCLINICIAN™ DIGITAL INTEGRATED WORKFLOW

Duration	Location	Participants	Cost Euro
3 Days	Rome, ITALY	Max 15	3.000 + VAT if applicable

For further details and Reservation:  
Mrs Anna, [studiopozzi@me.com](mailto:studiopozzi@me.com)



# DIGITAL IMPLANT DENTISTRY 2017

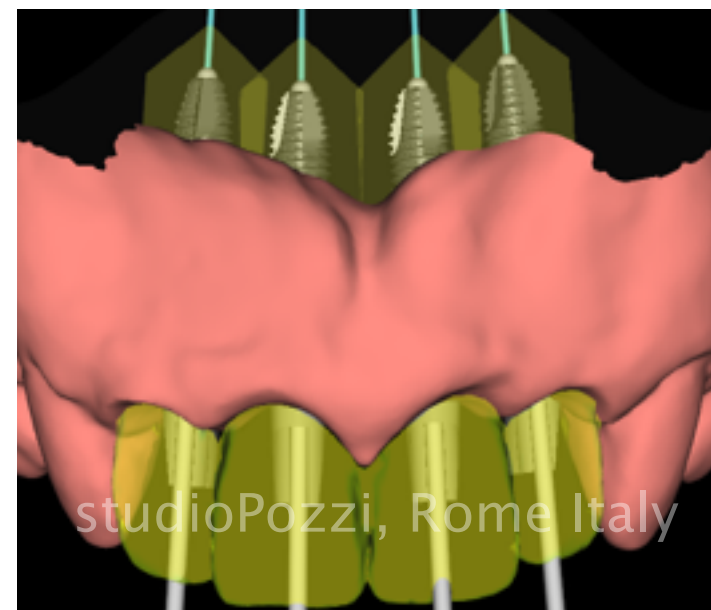



## DIGITAL

### LEARNING OBJECTIVES

This interactive course is structured to provide a step-by-step guide, training and education on a very personal level. The course utilizes case-based learning methods that will include lectures, live surgical and prosthetic procedures, hands-on sessions, and literature reviews emphasizing evidence-based and daily-use learning. Participants will experience how to use the NobelClinician software in their daily routine. The attendees will increase their confidence and skills with digital planning and computer guided template assisted surgery for treatment of the partial and full edentulous patients. Indications and limitations of the guided surgery will be reviewed and discussed, and advanced procedures addressed, including mini-flap, flap in combination with grafting, sinus elevation techniques and protocols for immediate implant placements. Special emphasis will be given to implant aesthetics and interdisciplinary treatment plan. Simplified surgical and prosthetic procedures will be addressed to make the immediate loading protocols reliable in the daily practice for single, partial and full edentulous patients. Practical Tips and Tricks and an insight into State of the Art minimally invasive procedures will give the participants the possibility to optimize their own treatment protocols in an evidence based personalized way.



## IMPLANT

### COURSE SUMMARY

NOBELCLINICIAN™ SOFTWARE - NEW DIGITAL INTEGRATED WORKFLOW

3D VISUALIZATION: SOFT TISSUE, BONE, PROSTHETIC OUTCOME

NOBELCLINICIAN & NOBELDESIGN INTEGRATION

SINGLE, PARTIAL AND FULL EDENTULOUS SURGICAL-PROSTHETIC WORK-UP

MAXIMIZING AESTHETICS WITH GUIDED SURGERY

MINIMALLY INVASIVE SOLUTIONS GUIDED ALL-ON-4 & ALL-ON-6

IMMEDIATE POST EXTRACTION IMPLANT PLACEMENT AND IMMEDIATE LOADING

SELECTION OF THE IDEAL IMPLANT DESIGN & CONNECTION:

NOBELREPLACE CC, NOBELACTIVE, NOBELPARALLEL C



Pozzi A, Polizzi G, Moy PK. Guided Surgery with Tooth Supported Template for single gap: A critical Review. EJOI 2016

Pozzi A, Mura P. Immediate Loading of Conical Connection Implants: up to 2-year retrospective clinical and radiological study. IJOMI 2016 31(1), pp142-152

Pozzi A, Tallarico M, Moy PK. Immediate loading with a novel implant featured by variable threaded geometry, internal conical connection and platform shifting: Three-year results from a prospective cohort study. Eur J Oral Implantol 2015

Pozzi A, Tallarico M, Moy PK. The Implant Biologic Pontic Designed Interface: Description of the technique and Cone-Beam Computed Tomography evaluation. Clin Implant Dent Relat Res 2015

Pozzi A, Tallarico M, Marchetti M, Esposito E. Computer-guided versus conventional placement of immediately loaded dental implants: 1 year post-loading results of a multicenter randomised controlled trial. Eur J Oral Implantol 2014

Pozzi A, Tallarico M, Moy PK. Three-year post-loading results of a randomised, controlled, split mouth trial comparing implants with different prosthetic interfaces and design in partially posterior edentulous mandibles. Eur J Oral Implantology 2014

Pozzi A, Priamo M. Clinical and Radiologic Experience with Moderately Rough Oxidized Titanium Implants: Up to 10 Years of Retrospective Follow-up. Int J Oral Maxillofac Implants 2014

Pozzi A, Tallarico M, Mangani F, Barlattani A. Different implant impression techniques for edentulous patients treated with CAD/CAM complete-arch prostheses: a randomised controlled trial reporting data at 3 years post-loading. Eur J Oral Implantol 2013

Pozzi A, Holst S, Fabbri G, Tallarico M. Clinical Reliability of CAD/CAM Cross-Arch Zirconia Bridges on Immediately Loaded Implants Placed with Computer-Assisted/Template-Guided Surgery: A Retrospective Study with a Follow-Up between 3 and 5 Years. Clin Implant Dent Relat Res. 2015

Pozzi A, Moy PK. Minimally Invasive Transcrestal Guided Sinus Lift (TGSL): A Clinical Prospective Proof-of-Concept Cohort Study up to 52 Months. Clin Implant Dent Relat Res. 2014

Pozzi A, Sannino G, Barlattani A. Minimally invasive treatment of the atrophic posterior maxilla: a proof-of-concept prospective study with a follow-up of between 36 and 54 months. J Prosth Dent. 2012

Agliardi EL, Pozzi A, Stappert CF, Benzi R, Romeo D, Gherlone E. Immediate Fixed Rehabilitation of the Edentulous Maxilla: A Prospective Clinical and Radiological Study after 3 Years of Loading. Clin Implant Dent Relat Res. 2014

Pozzi A, Agliardi E, Tallarico M, Barlattani A. Clinical and Radiological Outcomes of Two Implants with Different Prosthetic Interfaces and Neck Configurations: Randomized, Controlled, Split-Mouth Clinical Trial. Clin Implant Dent Relat Res. 2014

Pozzi A, Tallarico M, Barlattani A. Monolithic lithium disilicate full-contour crowns bonded on CAD/CAM zirconia complete-arch implant bridges with 3 to 5 years of follow-up. J Oral Impl 2013



LEISURE TIME:

COURSE-DINNER AT THE UNIQUE TERRACE ON TREVI FOUNTAIN

PRIVATE VISIT BY NIGHT VATICAN MUSEUM - SISTINE CHAPEL \* (\* NOT INCLUDED IN THE FEE)